

Sample: CBD/THCp Gummy (10mg/1mg)

Sample Batch ID: PV012720221

Date Received: 3/30/22

Client:

Date Completed: 4/1/22

Bee's Knee's CBD

Lab ID: PV012720221-WB

1627 East Evans

Type: Edible

Pueblo, CO 81004

Wild Berry Flavor



0.251%

Total THC

0.257%

Total CBD

0.553%

Total Cannabinoids

POTENCY
Complete
Instrument: HPLC/DAD

Analyst: KLS

Analytical Date: 1 April 2022

Foreign Matter: ND

Moisture Content: N/A

Analyte	LOQ	Result	Result	Result
	%	%	mg/g	mg/unit
CBGa	0.015	0.0154	0.154	0.616
CBDA	0.013	ND	ND	ND
CBG	0.017	ND	ND	ND
CBD	0.016	0.2571	2.571	10.284
THCV	0.023	ND	ND	ND
CBN	0.044	ND	ND	ND
Δ8-THC	0.021	ND	ND	ND
Δ9-THC	0.014	0.2512	2.512	10.048
CBC	0.017	ND	ND	ND
THCa	0.016	ND	ND	ND
Δ9-THCp	0.017	0.0289	0.289	1.156

Total THC: 10.048 mg
Total CBD: 10.284 mg
Total Cannabinoids: 22.104 mg

Total THC = THCa * 0.877 + Δ9-THC

Total CBD = CBDA * 0.877 + CBD

LOQ = Limit of Quantitation

ND = None Detected

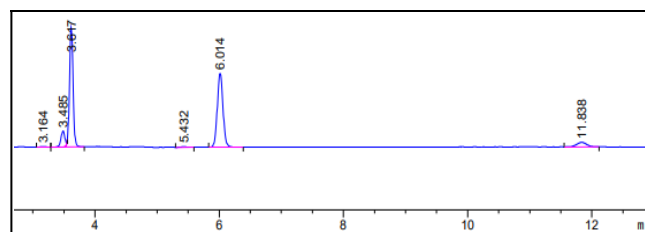

Approved by:

Lab Director

This report is for R&D and Quality Assurance only, it is not a regulatory compliance certificate. The values reported relate only to the product tested which was tested as it was received from the client. Sincanna Solutions makes no claims to the safety, efficacy, or other risks associated with any detected or non-detected levels of any compounds reported herein.