

Sample: CBD/THCp Chocolate (30mg/3mg)

Sample Batch ID:

Date Received: 3/30/22

Client:

Date Completed: 4/1/22

Bee's Knee's CBD

Lab ID: 20223003BKC.01

1627 East Evans

Type: Edible

Pueblo, CO 81004

Milk Chocolate



0.214%

Total THC

0.222%

Total CBD

0.471%

Total Cannabinoids

POTENCY
Complete
Instrument: HPLC/DAD

Analyst: KLS

Analytical Date: 1 April 2022

Foreign Matter: ND

Moisture Content: N/A

| Analyte | LOQ | Result | Result | Result |
|---------|-------|--------|--------|---------|
| | % | % | mg/g | mg/unit |
| CBGa | 0.012 | ND | ND | ND |
| CBDA | 0.013 | ND | ND | ND |
| CBG | 0.017 | ND | ND | ND |
| CBD | 0.016 | 0.2216 | 2.216 | 31.024 |
| THCV | 0.023 | ND | ND | ND |
| CBN | 0.026 | ND | ND | ND |
| Δ8-THC | 0.021 | ND | ND | ND |
| Δ9-THC | 0.014 | 0.2144 | 2.144 | 30.016 |
| CBC | 0.011 | 0.013 | 0.13 | 1.82 |
| THCa | 0.016 | ND | ND | ND |
| Δ9-THCp | 0.017 | 0.0217 | 0.217 | 3.038 |

Total THC: 31.024 mg
Total CBD: 30.016 mg
Total Cannabinoids: 65.898 mg

Total THC = THCa * 0.877 + Δ9-THC

Total CBD = CBDA * 0.877 + CBD

LOQ = Limit of Quantitation

ND = None Detected

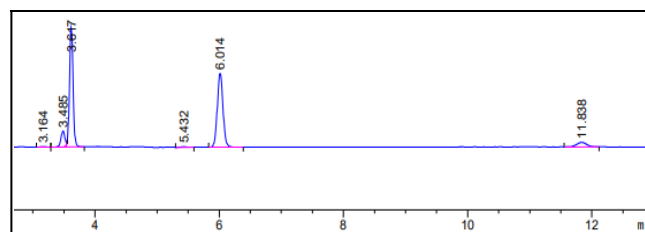
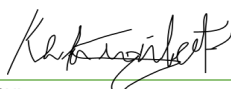
Approved by:

Lab Director

This report is for R&D and Quality Assurance only, it is not a regulatory compliance certificate. The values reported relate only to the product tested which was tested as it was received from the client. Sincanna Solutions makes no claims to the safety, efficacy, or other risks associated with any detected or non-detected levels of any compounds reported herein.